Installation Guide - **SpecificBIVA**

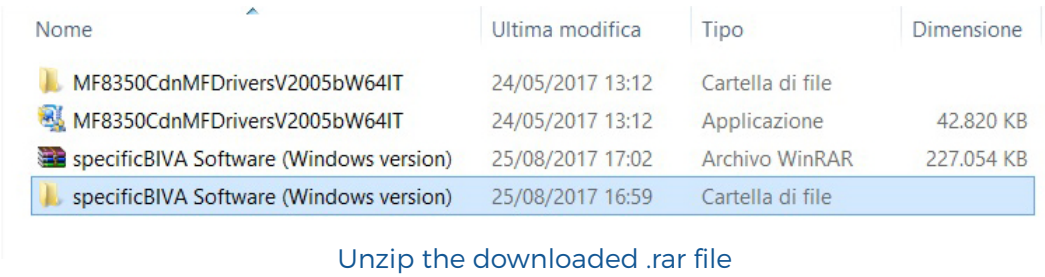

Unzip the downloaded .rar file

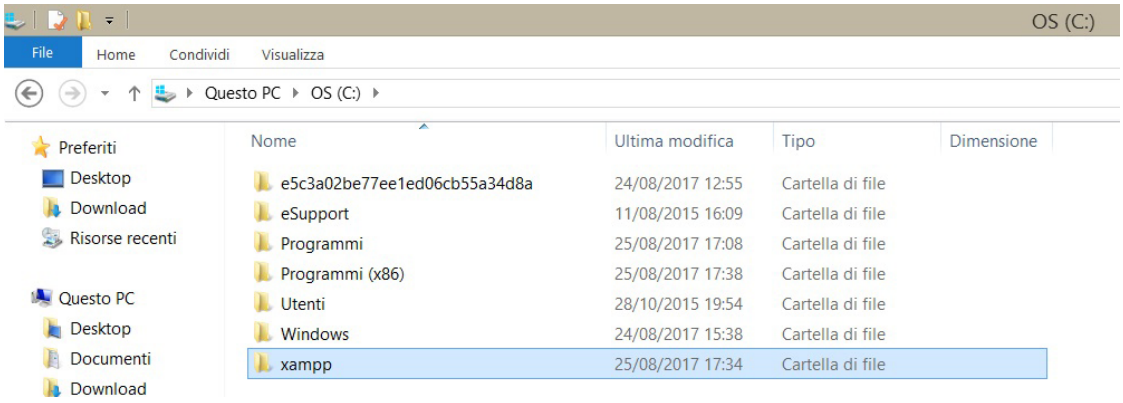

Copy the "xampp" folder that is inside the
"specificBIVA Software (Windows version)" folder to C:\

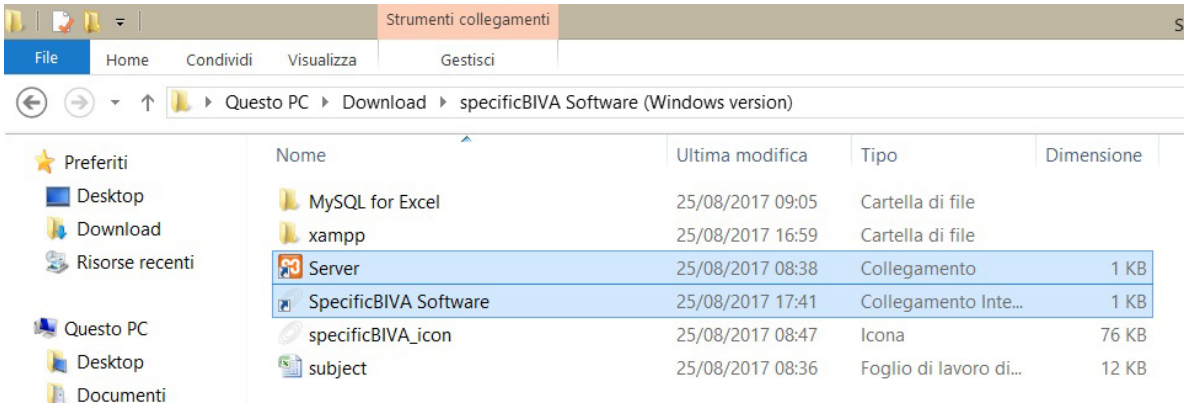

Copy the files "Server" and "SpecificBIVA Software" to the desktop or to a
folder of your preference these are shortcuts.

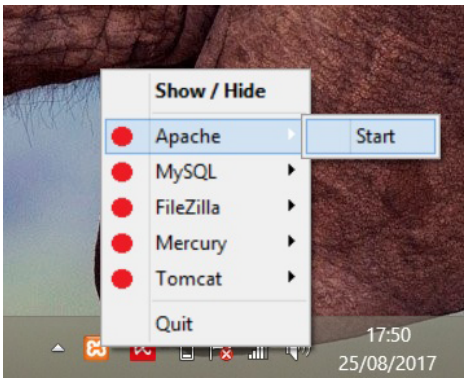

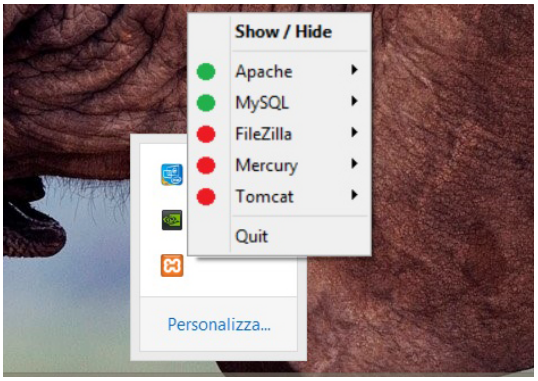

Run the shortcut "Server" will show an icon in the taskbar right click and press "Start" in the options Apache and MySQL this will activate the server where the application runs. Both should be green. Run the "SpecificBIVA Software".

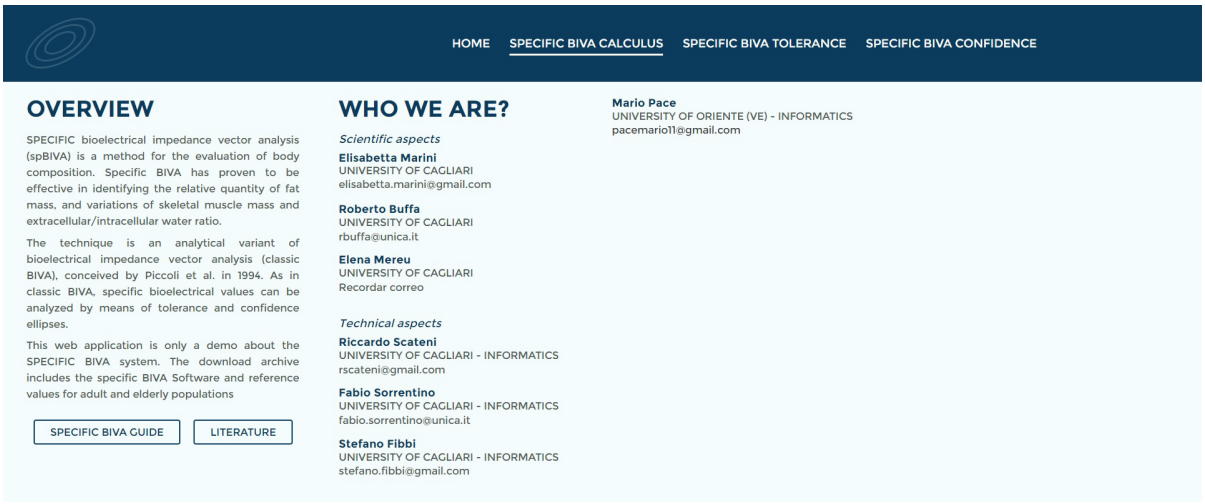

Import multiple subjects with MySQL for Excel

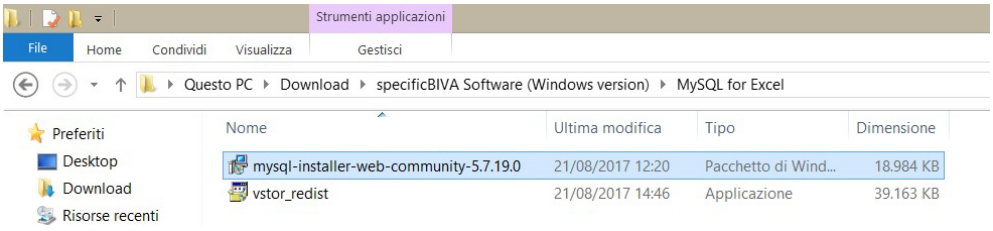

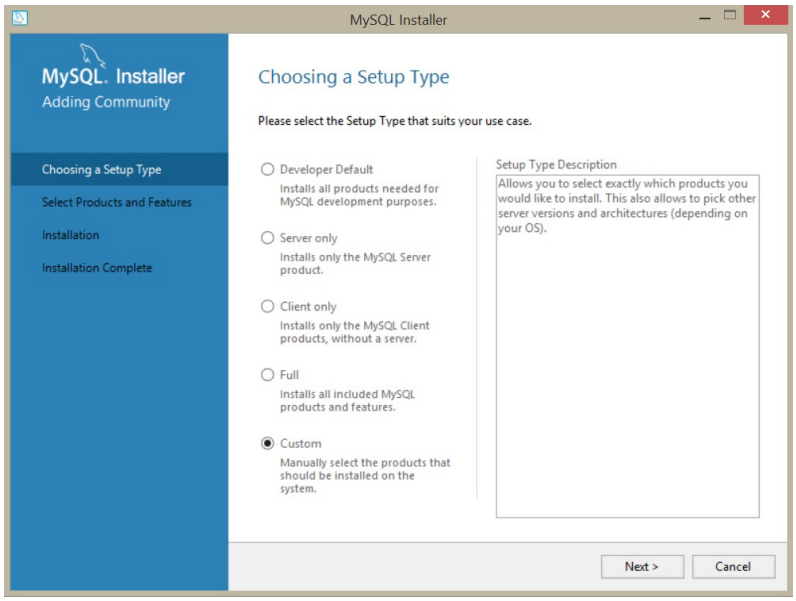

Run the "mysql-installer-web-community-5.7.19.0" file inside the MySQL for Excel folder. Select the "Custom" option.

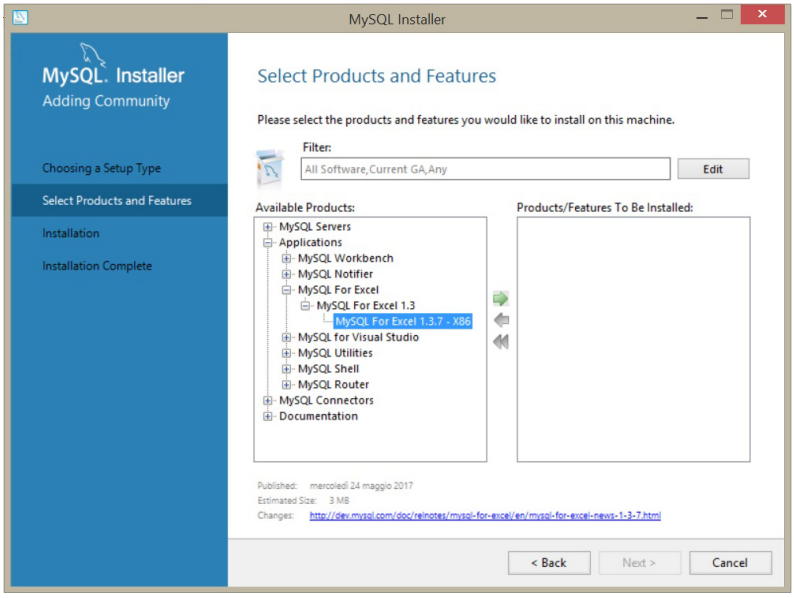

Select the MySQL for Excel 1.3.7 - x86 option in the menu, press the green arrow and continue with the installation.

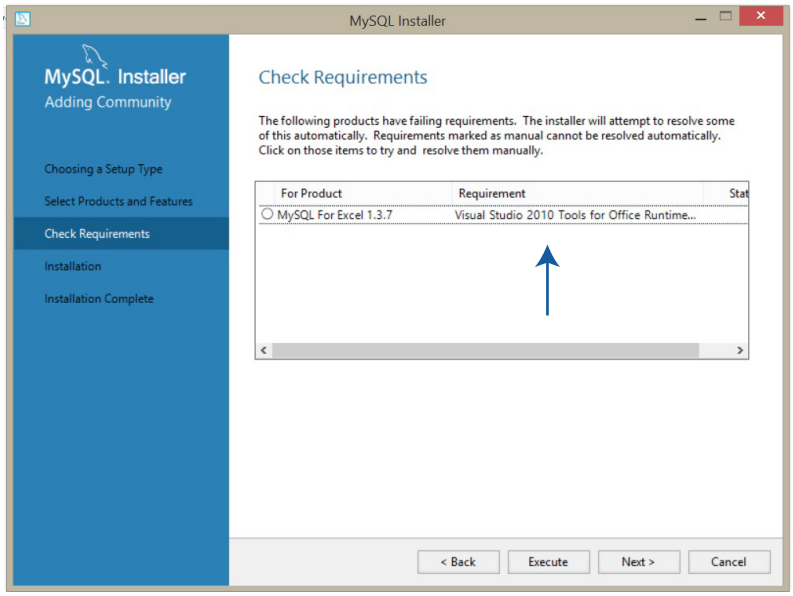

If this message appears you should close the window, install the file "vstor_redist" and then continue with the installation process.

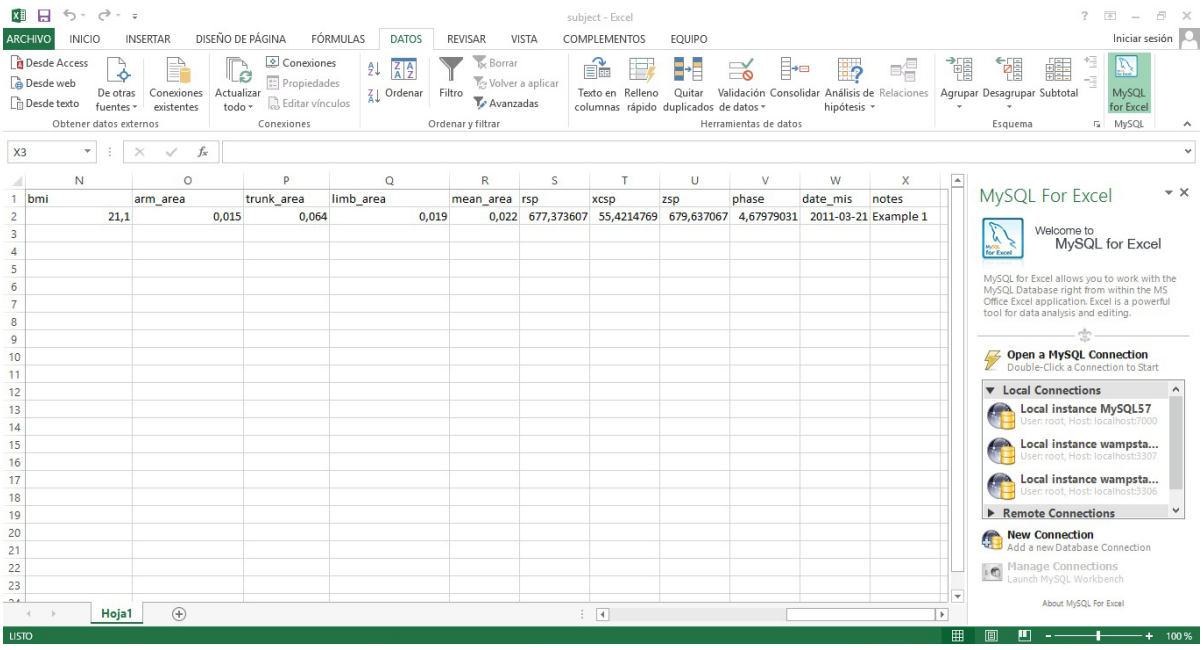

Execute the subject file, this is the template where you enter all the subjects. Click on the Data tab and then on MySQL for Excel.

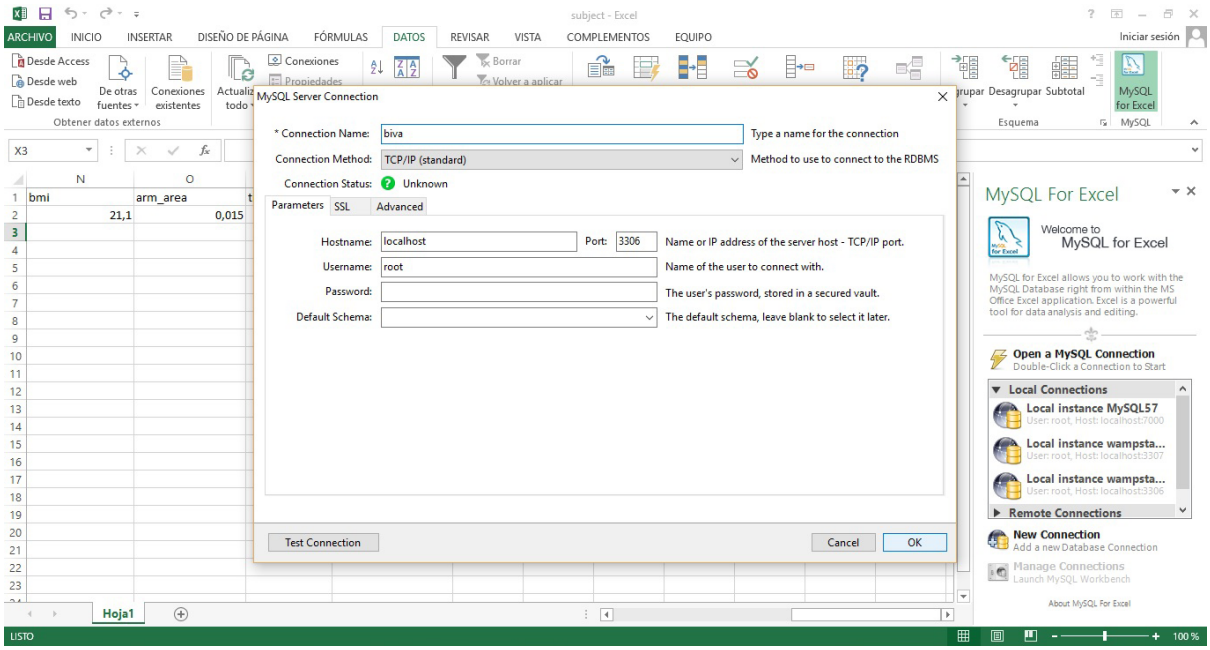

Click on "New Connection" to write the name of the connection in "Connection Name" and press OK.

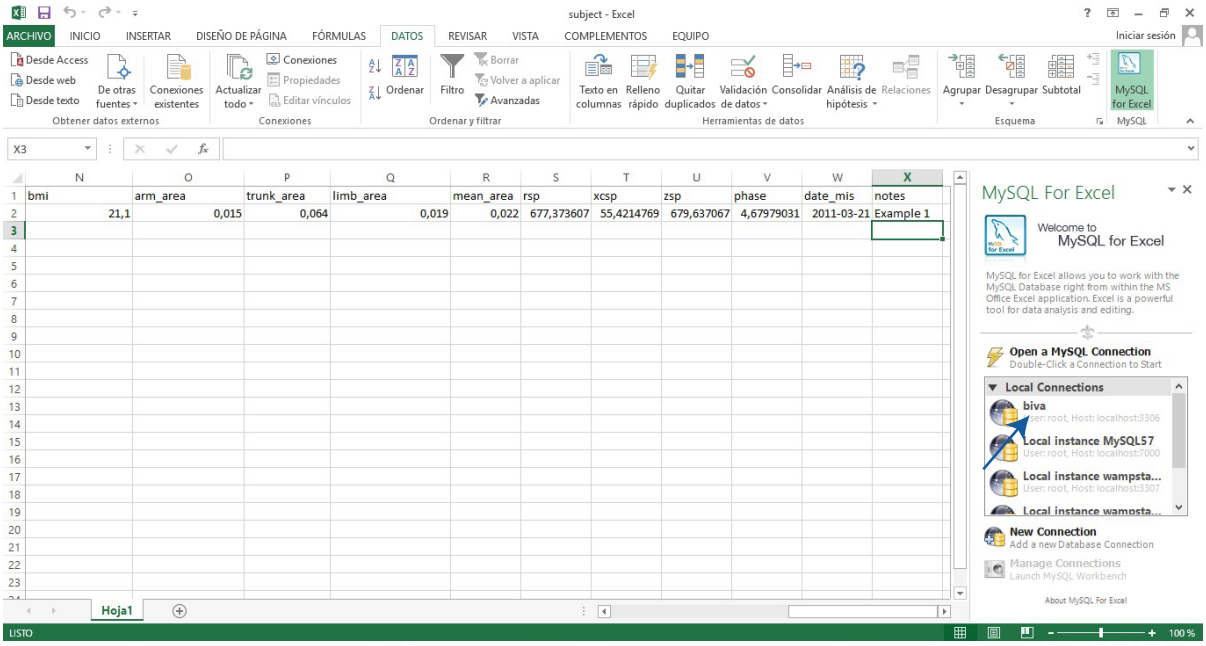

Double-click on the connection name.

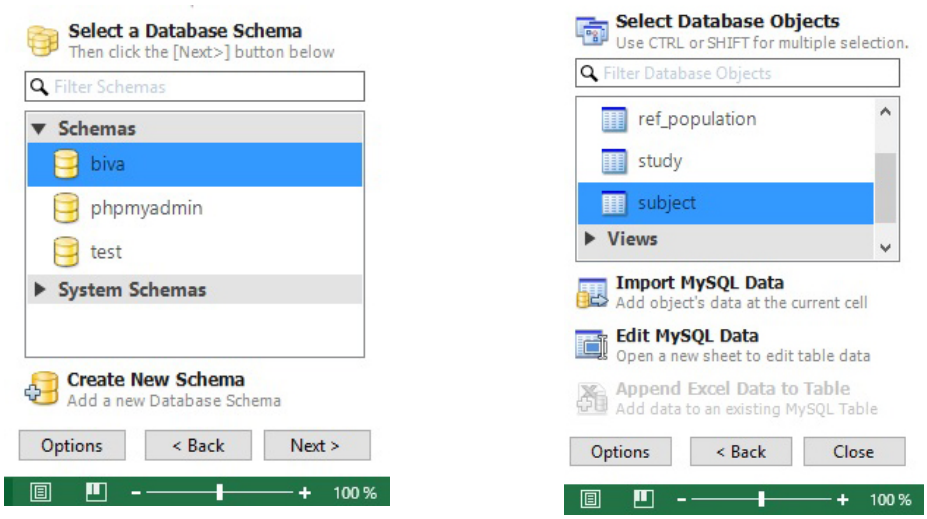

Double-click on the "biva" database. Select the "subject" table as shown in the image.

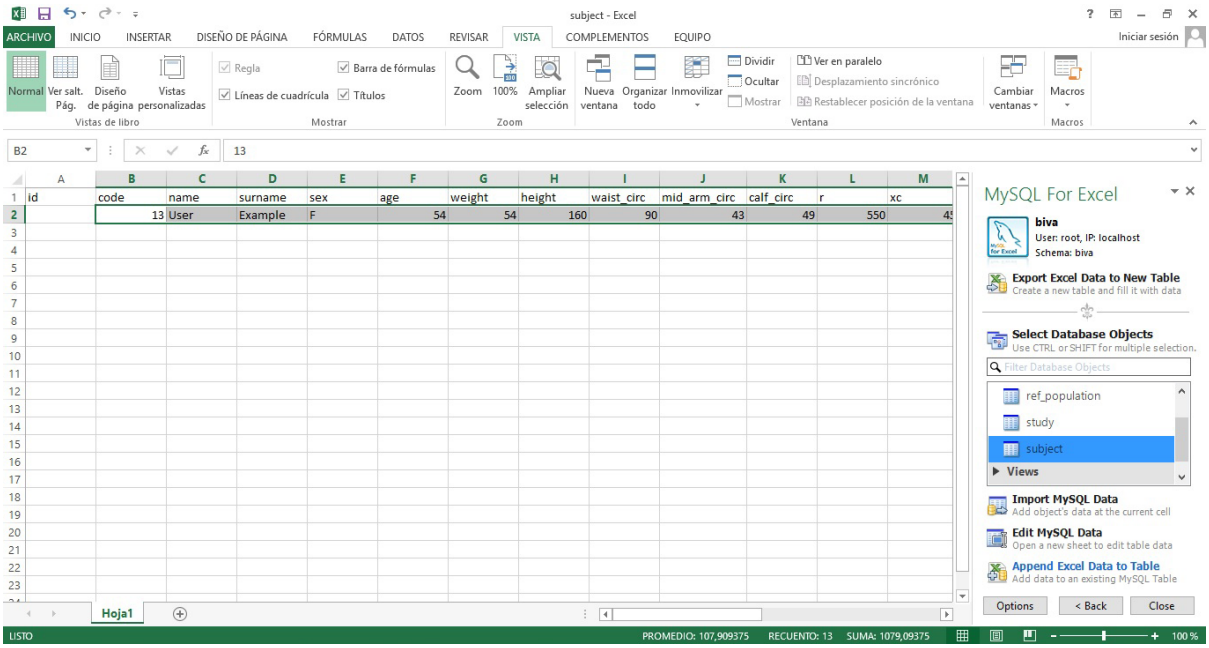

Select all the subjects you want to add, excluding the "id" column as shown in the image click on the "Append Excel Data to Table" option.

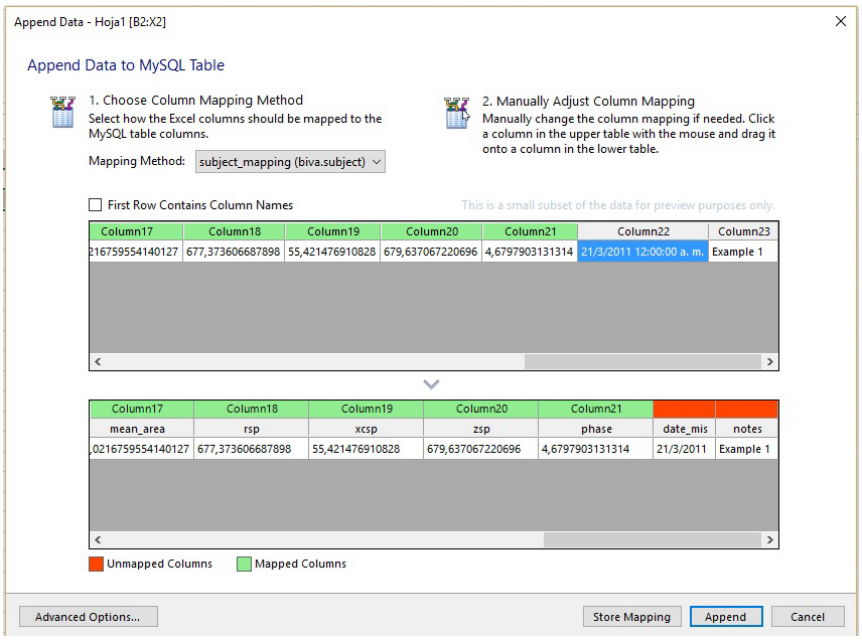

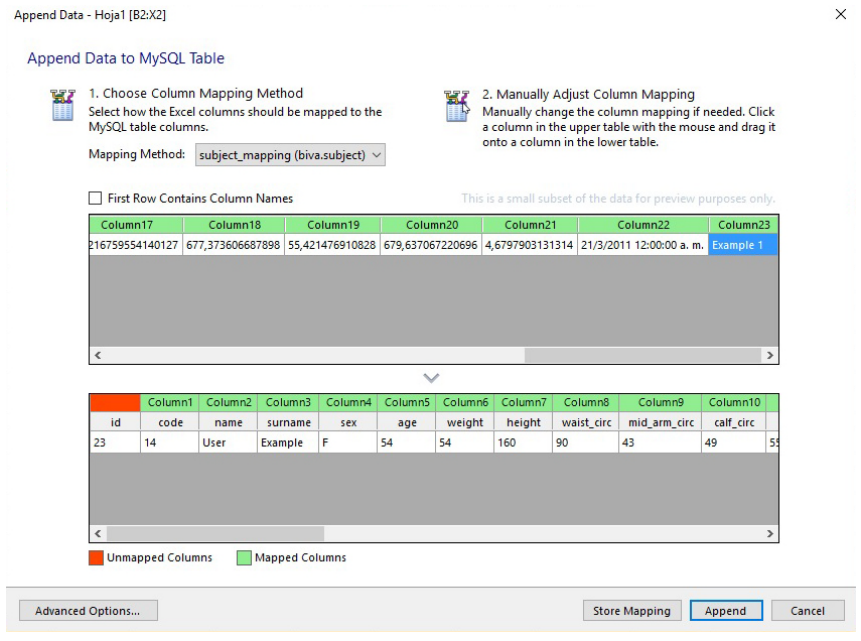

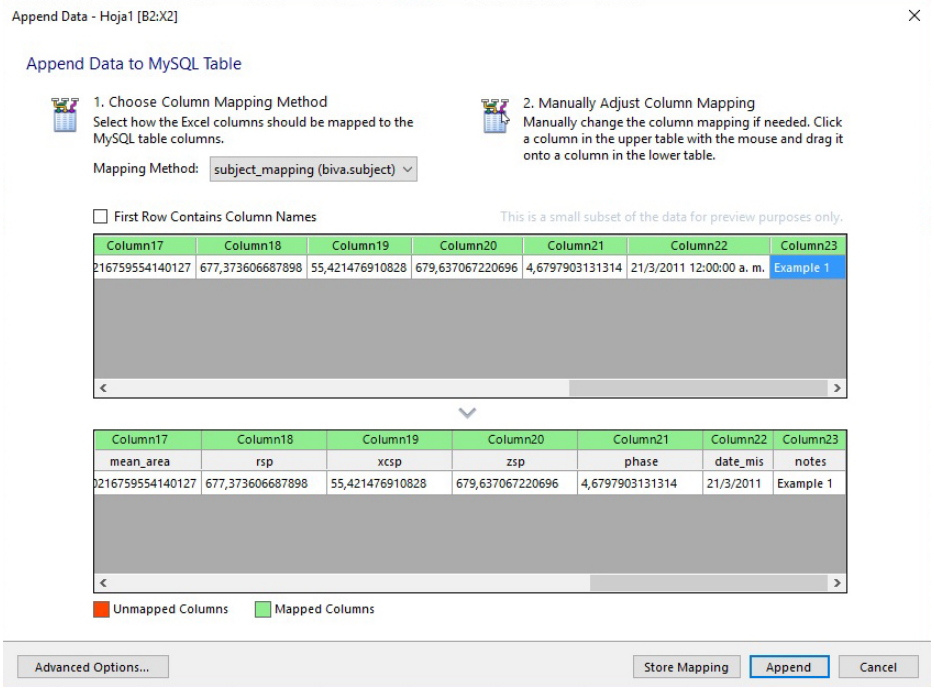

Verify that the columns in the Excel file match the columns in the database. You can modify it by dragging the top column to the corresponding place and press "Append". Note: The "id" column should be orange.

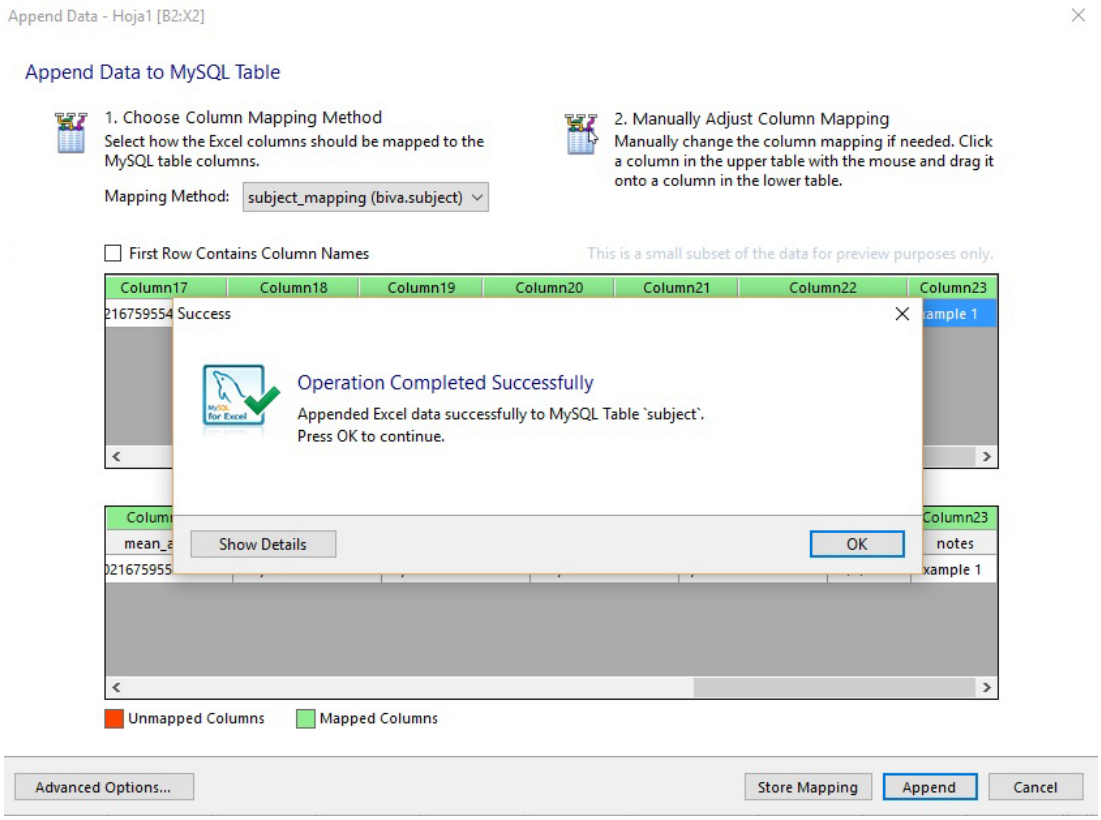

You can now view all changes in the SpecificBIVA / Specific Biva Calculus software